

FRONT ELEVATION

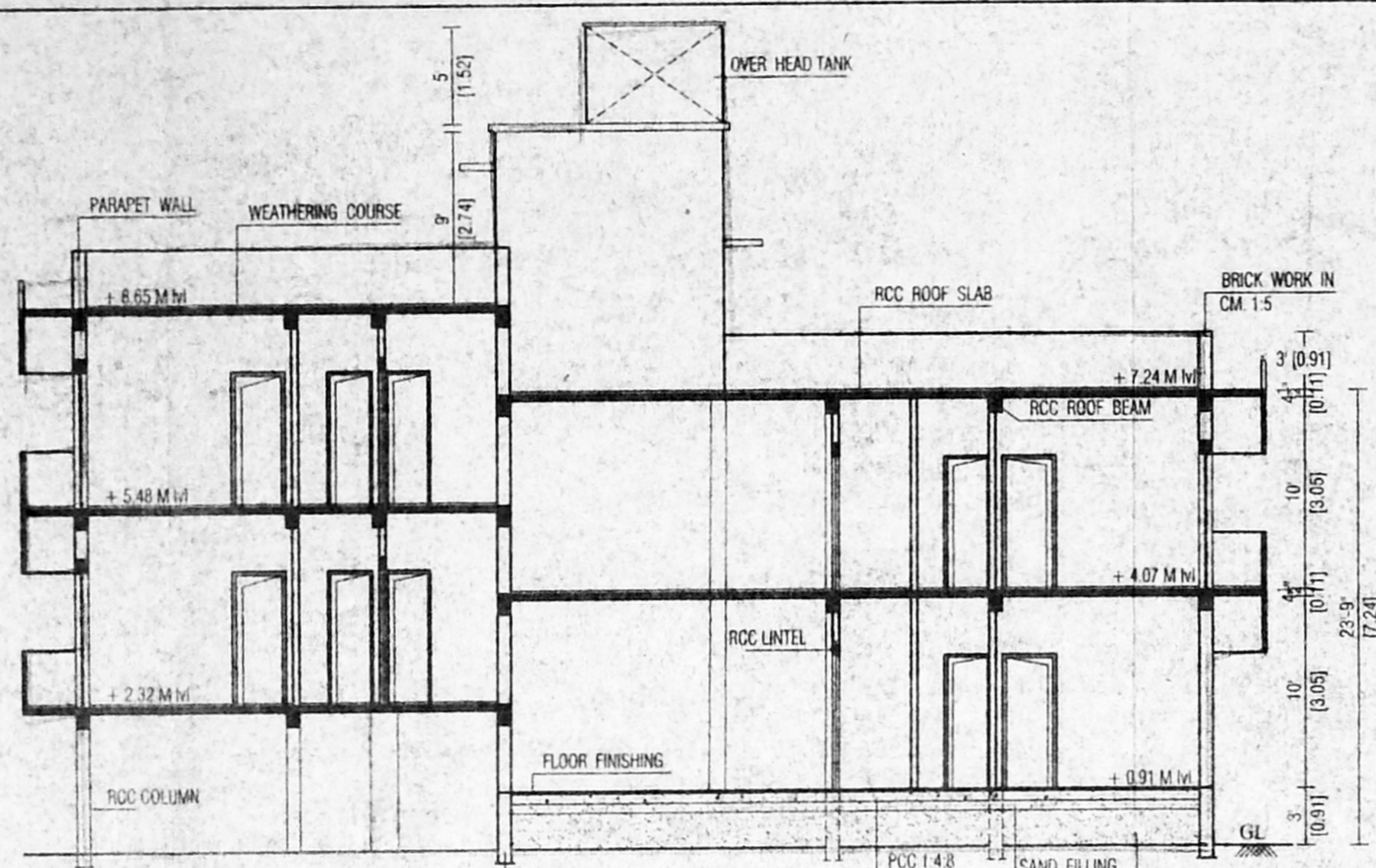

OFFICE COPY SECTION ON 'A-A'

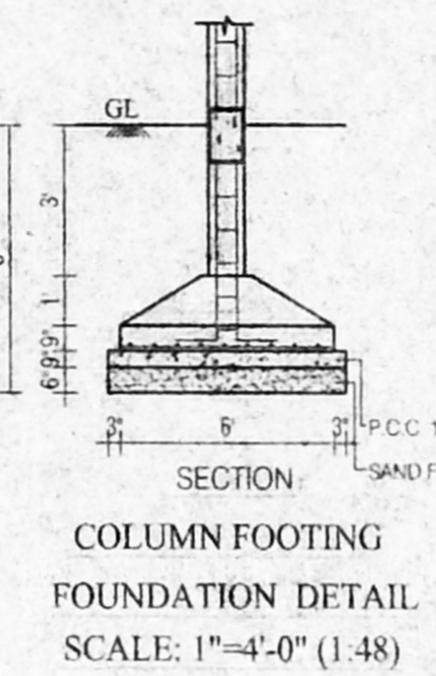
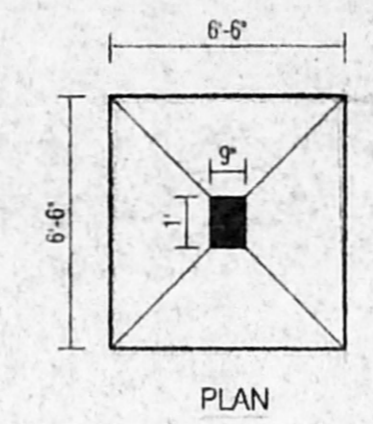

COLUMN FOOTING FOUNDATION DETAIL SCALE: 1"=4'-0" (1:48)

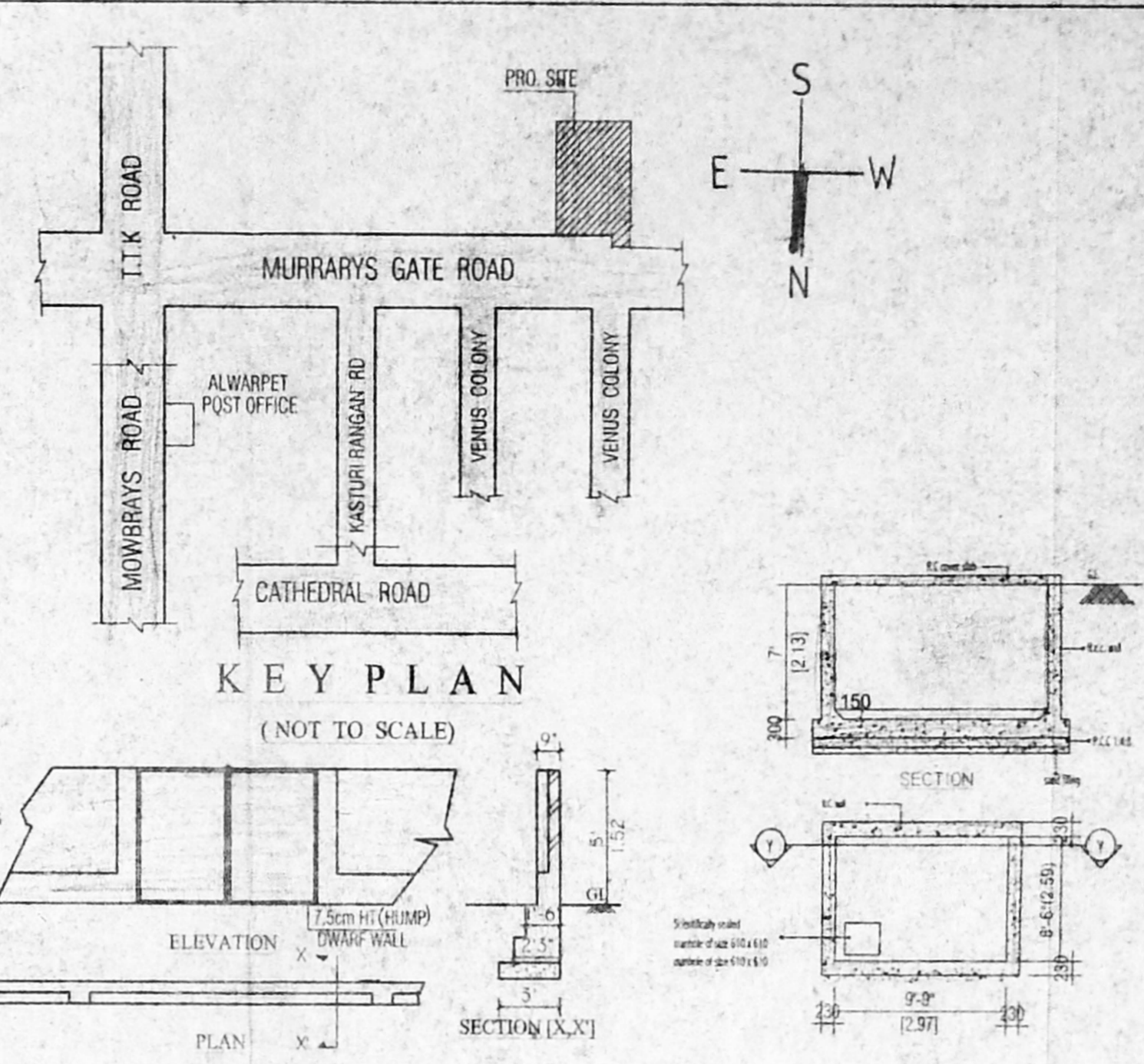

KEY PLAN (NOT TO SCALE)



COMPOUND WALL GATE DETAIL

DETAILS OF SUMP

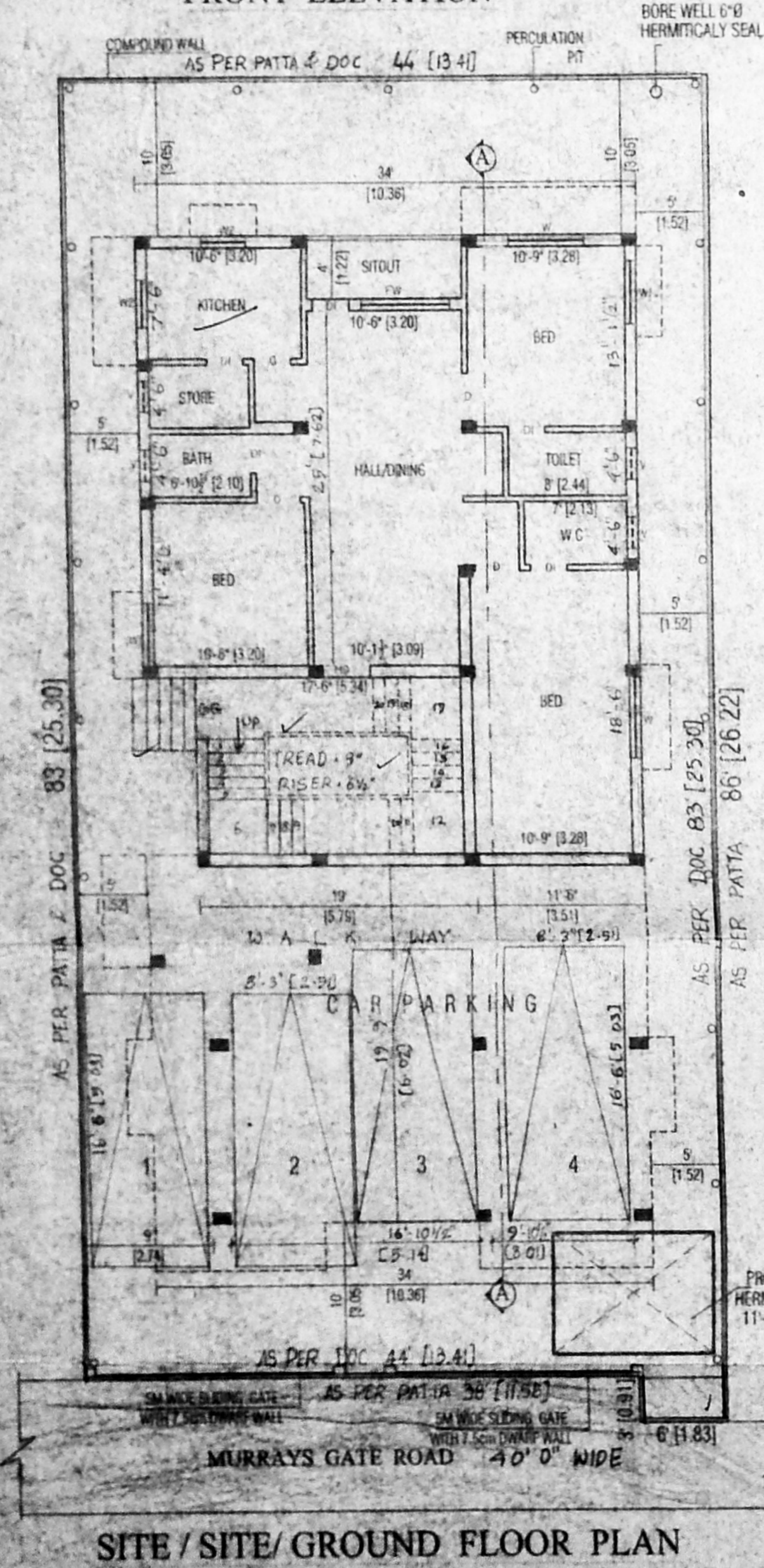

SITE / SITE / GROUND FLOOR PLAN

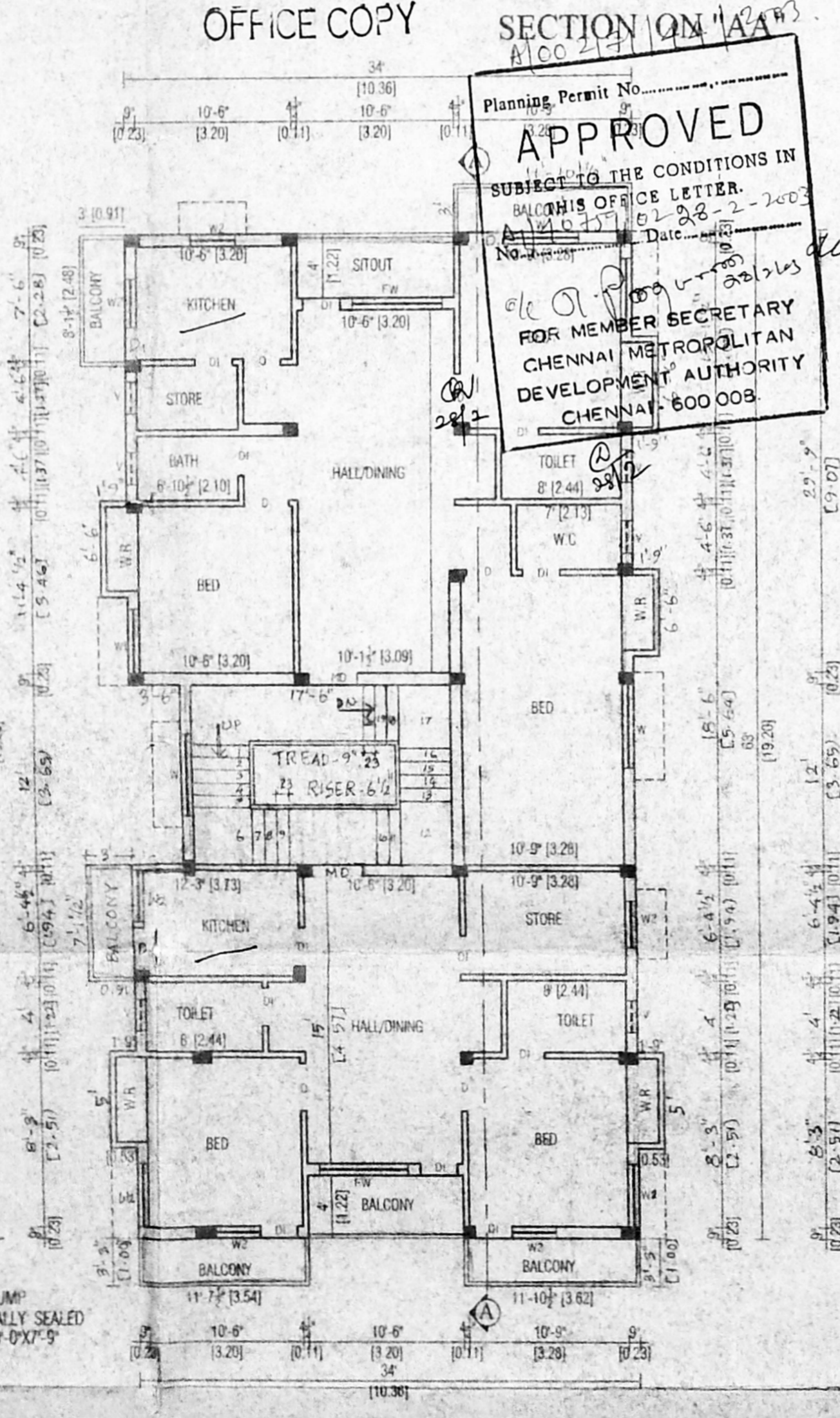

FIRST FLOOR PLAN

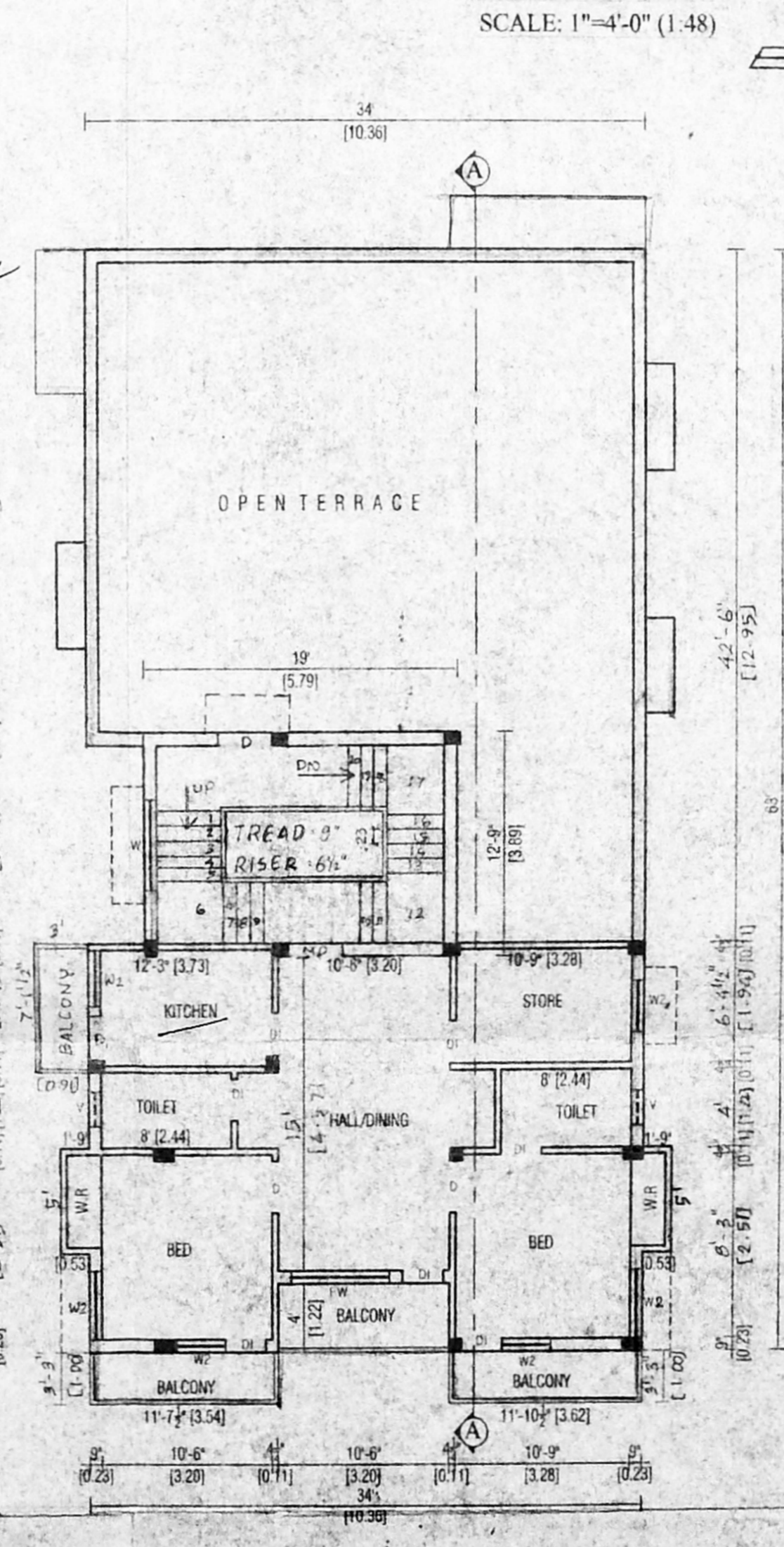

SECOND FLOOR PLAN ABOVE STILT

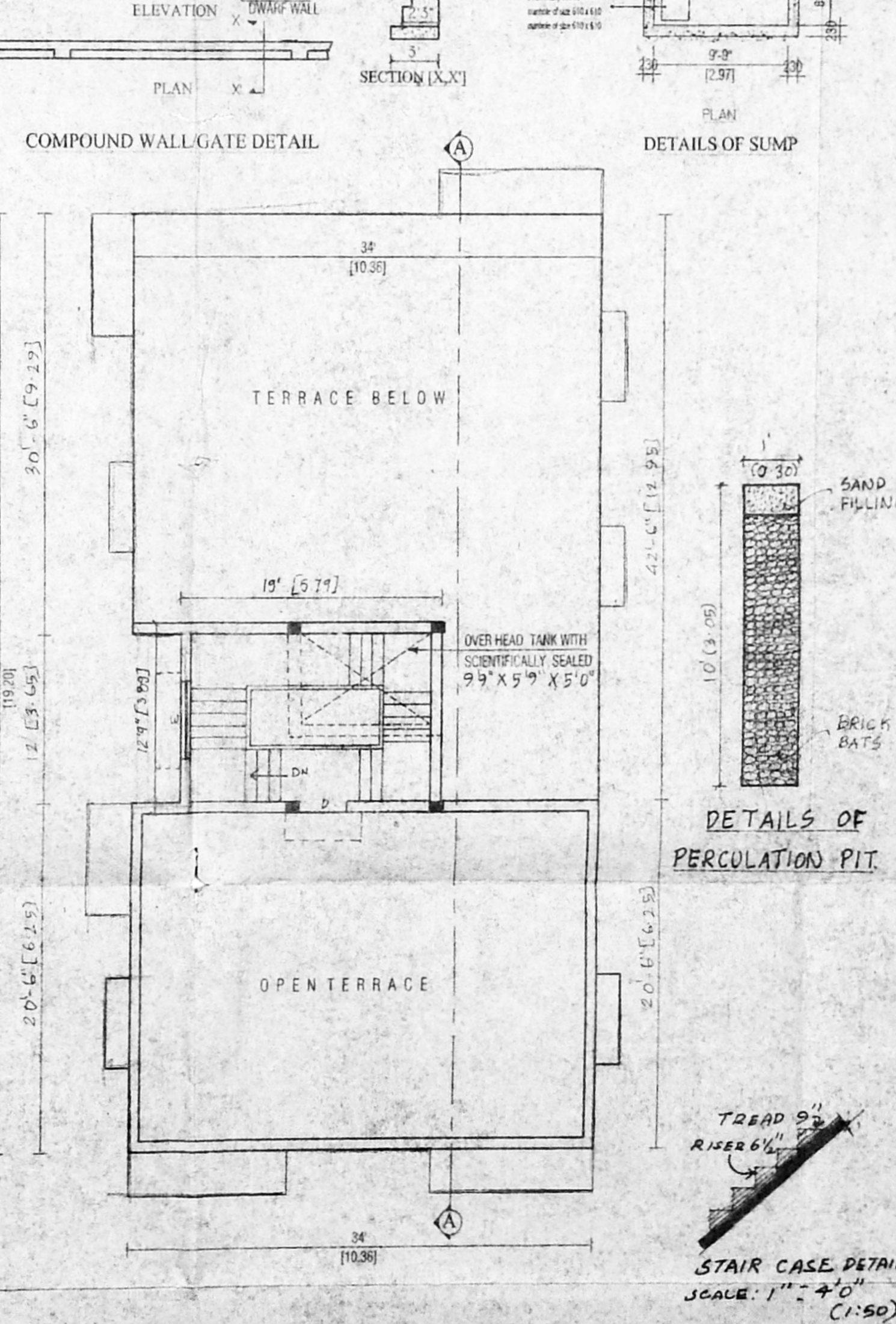

TERRACE FLOOR PLAN

Planning Permit No. APPROVED
 SUBJECT TO THE CONDITIONS IN THIS OFFICE LETTER.
 No. 11027/2012-2-2003
 Date: 02.08.2003
 FOR MEMBER SECRETARY
 CHENNAI METROPOLITAN
 DEVELOPMENT AUTHORITY
 CHENNAI - 600 003.

SCHEDULE OF JOINERY:

TYPE	DETAIL	WIDTH	HEIGHT
GG	GRILL GATE	1220	2135
MD	C.W. PANELLED DOOR	1000	2135
D	CMDA "DO" CHANNEL	1000	2135
O	C.No. 4-040757/2003		2135
FW	C.W GLAZED WINDOW	1830	2135
W	Security Panel DO		1370
W1	A.I. @ 2nd DO		1370
W2	DO		1370
V	W. GLAZED VENTILATOR		915

SPECIFICATION:

- FOUNDATION - RCC COLUMN FOOTINGS
- BRICK WORK - C.M 1:6 FOR SUPER STRUCTURE
- PLASTERING - C.M 1:5 FOR WALLS & 1:3 FOR CEILING
- FLOORING - MOSAIC FLOORING
- CEMENT PAINT - TWO COATS FOR WALLS & ONE EXTRA COAT FOR CEILING
- R.C.C - 1:2:4 FOR SLABS & LINTELS
- WOOD WORK - ALL WOOD WORKS IN BEST QUALITY TIMBER
- WEATHERING - B.JELLY LIME MORTAR OVER ROOF COURSE
- COURSE - SLAB ONE LAYER OF COUNTRY TILES

COLOUR INDEX:

PROPOSED - (Symbol)

BOUNDARY - (Symbol)

ROAD - (Symbol)

AREA STATEMENT

	Sqft	Sqm
TOTAL SITE EXTENT	3670.0	341.07
GROUND FLOOR	1425.88	135.51
STILT PARKING	812.25	75.48
FIRST FLOOR	2309.37	214.62
SECOND FLOOR ABOVE STILT	812.25	75.48
TOTAL BUILD UP AREA	4547.50	422.63
PLOT COVERAGE		62.92%
F.S.I		1.23

PLAN SHOWING THE PROPOSED CONSTRUCTION OF RESIDENTIAL BUILDING AT OLD DOOR No.26, NEW No.4, MURRAY'S GATE ROAD, ALWARPET, CHENNAI - 600018.

R.S.No. 1548/28, BK No. 30 OF MYLAPORE VILLAGE DIV.No. 112, ZONE - VII.

SCALE: 1"=8'-0" (1:100)

SIGNATURE OF OWNER
Bala Ganeshan

LICENSED SURVEYOR
N. Gopinathan
 Phone: 484 1352

N.GOPINATHAN,
 Consulting Civil Engineer,
 Licensed Surveyor
 CLASS - II, L.S. No. 270/02-03
 Corporation of Chennai,
 9, R.R.Puram 1st Street,
 Kodambakkam, Chennai - 600 024.